

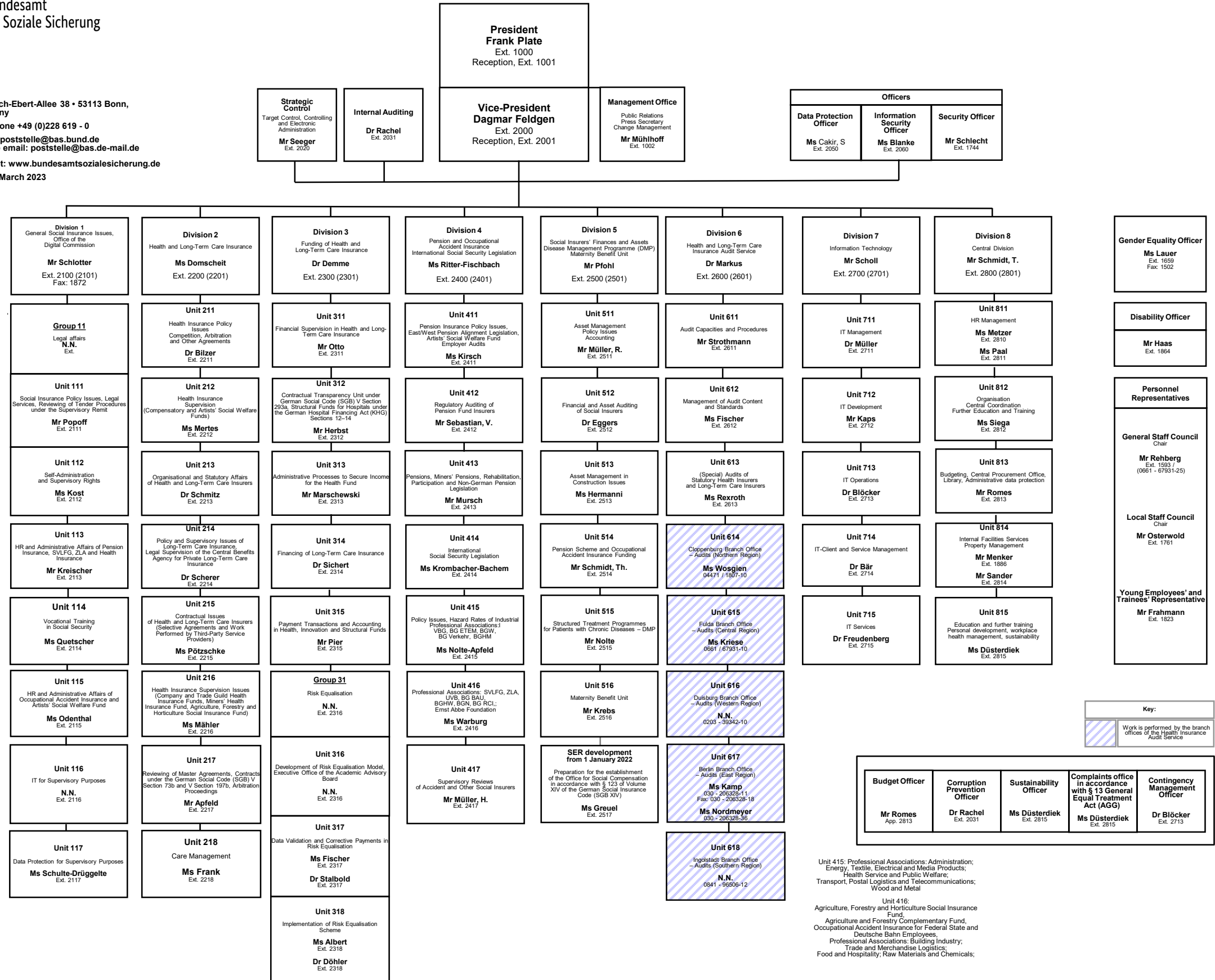

**Bundesamt
für Soziale Sicherung**

Friedrich-Ebert-Allee 38 • 53113 Bonn,
Germany
Telephone +49 (0)228 619 - 0
Email: poststelle@bas.bund.de
Secure email: poststelle@bas.de-mail.de
Internet: www.bundesamtsozialesicherung.de
As of: March 2023



Unit 415: Professional Associations: Administration;
Energy, Textile, Electrical and Media Products;
Health Service and Public Welfare;
Transport, Postal Logistics and Telecommunications;
Wood and Metal

Unit 416:
Agriculture, Forestry and Horticulture Social Insurance
Fund,
Agriculture and Forestry Complementary Fund,
Occupational Accident Insurance for Federal State and
Deutsche Bahn Employees,
Professional Associations; Building Industry;
Trade and Merchandise Logistics;
Food and Hospitality; Raw Materials and Chemicals;